

DUNGEONS & DRAGONS[®]

CAVES OF CARNAGE[™]

DUNGEON TILES

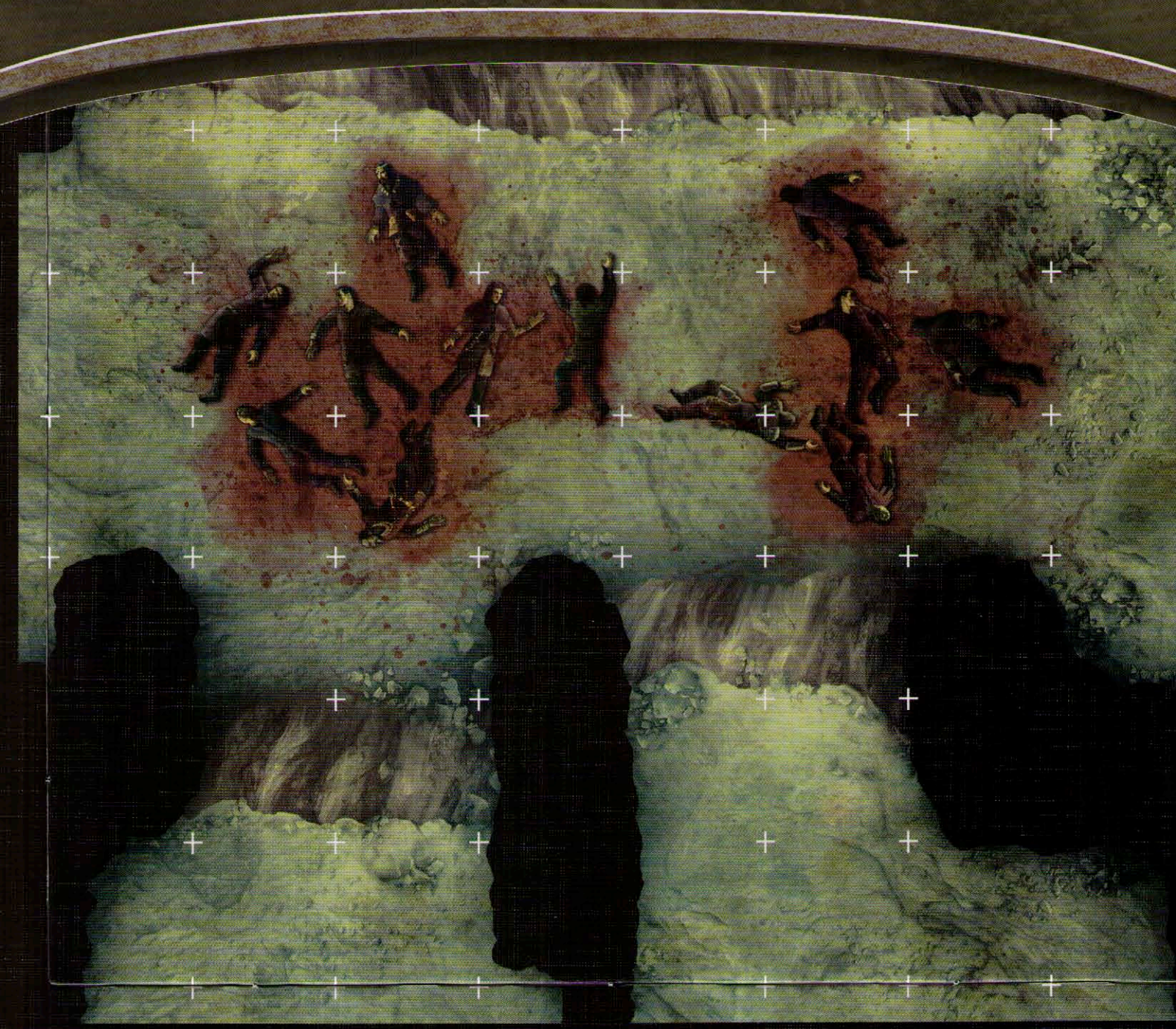

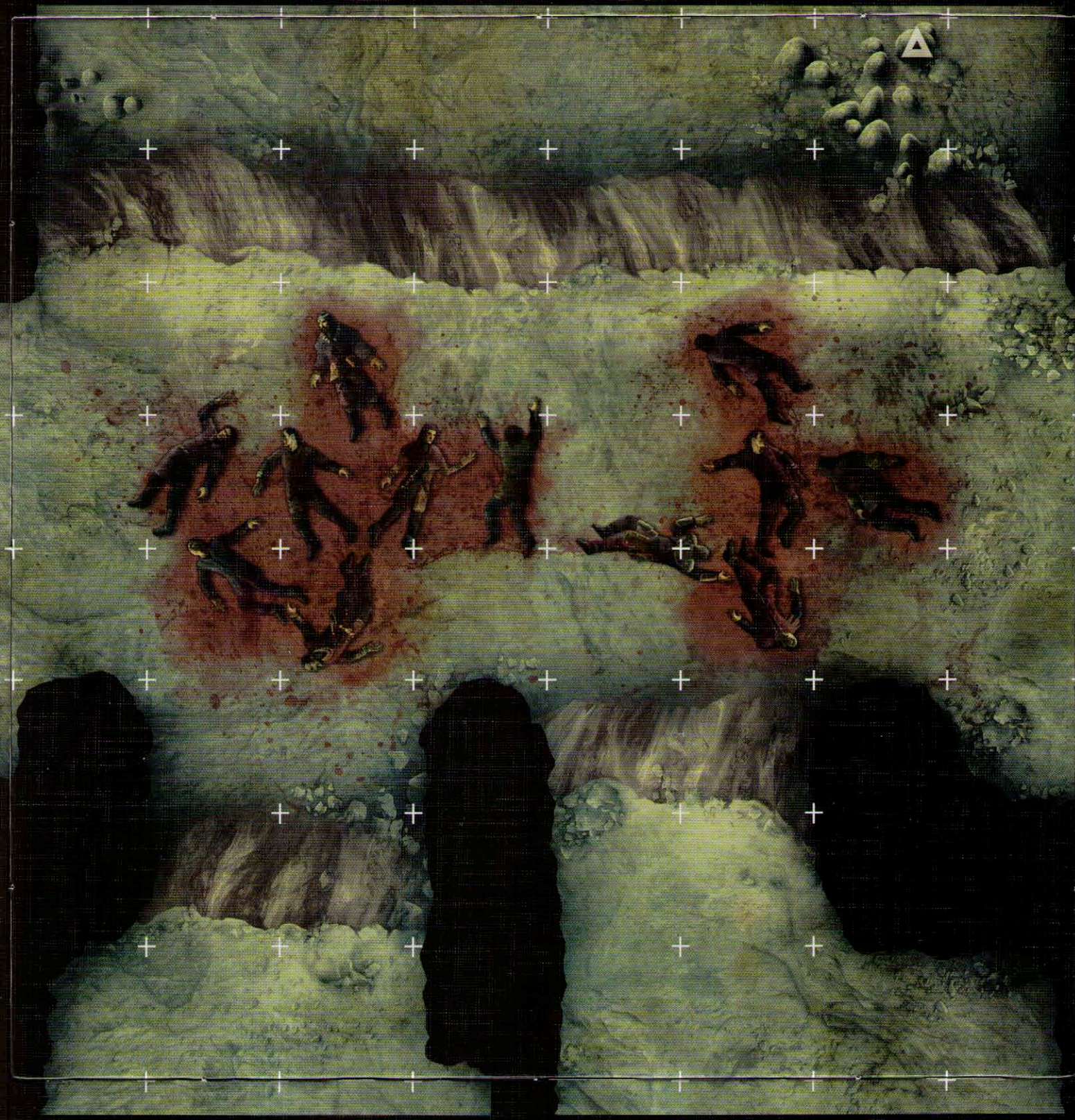
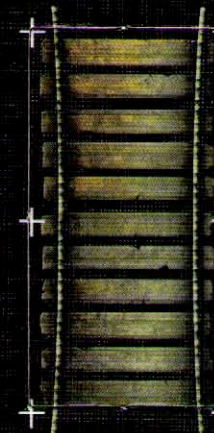
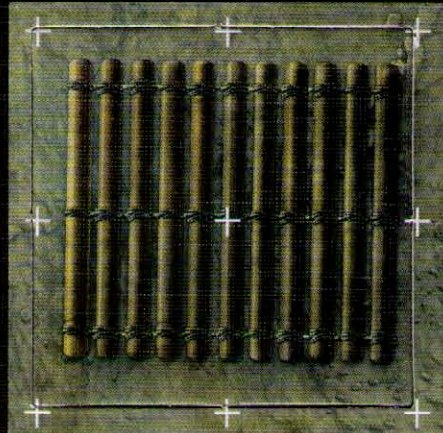
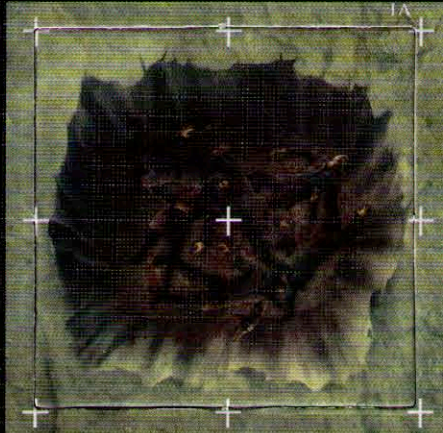

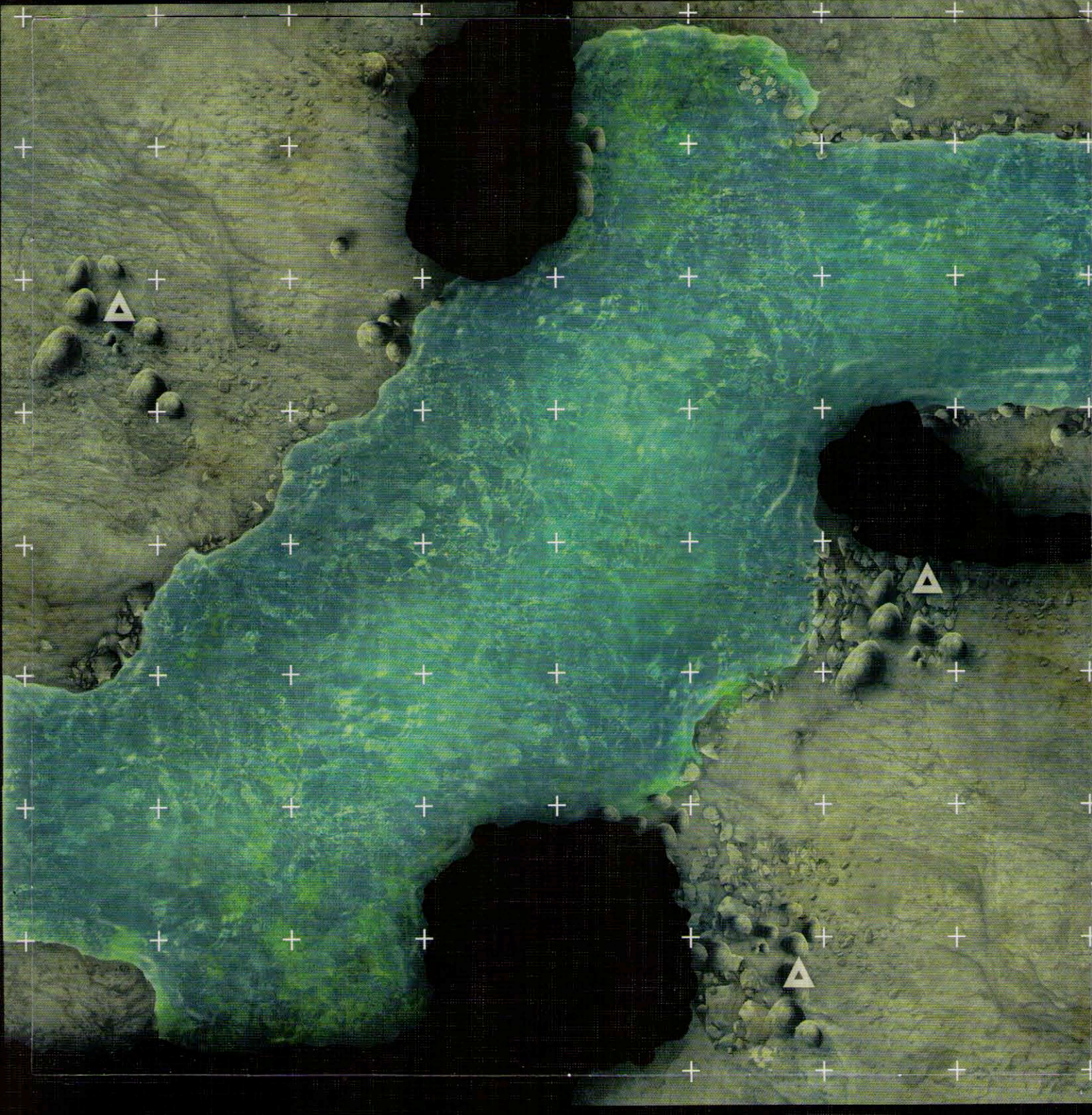
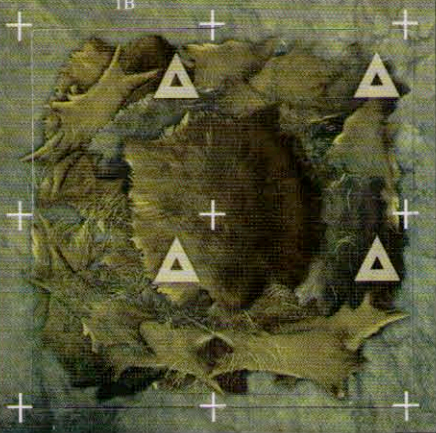
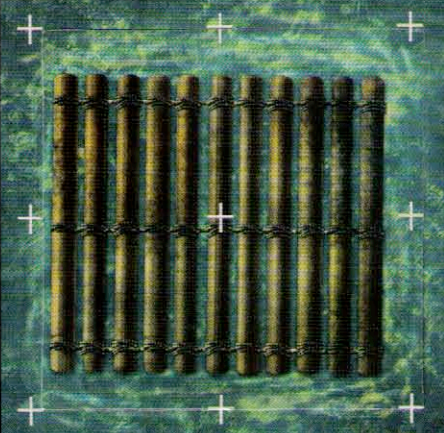
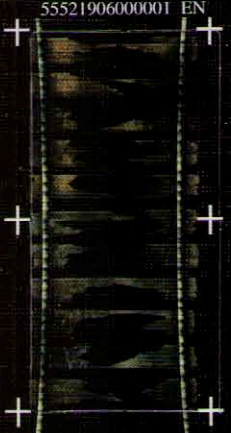

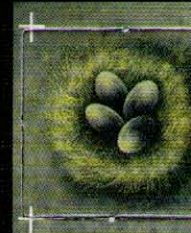
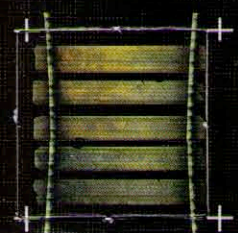
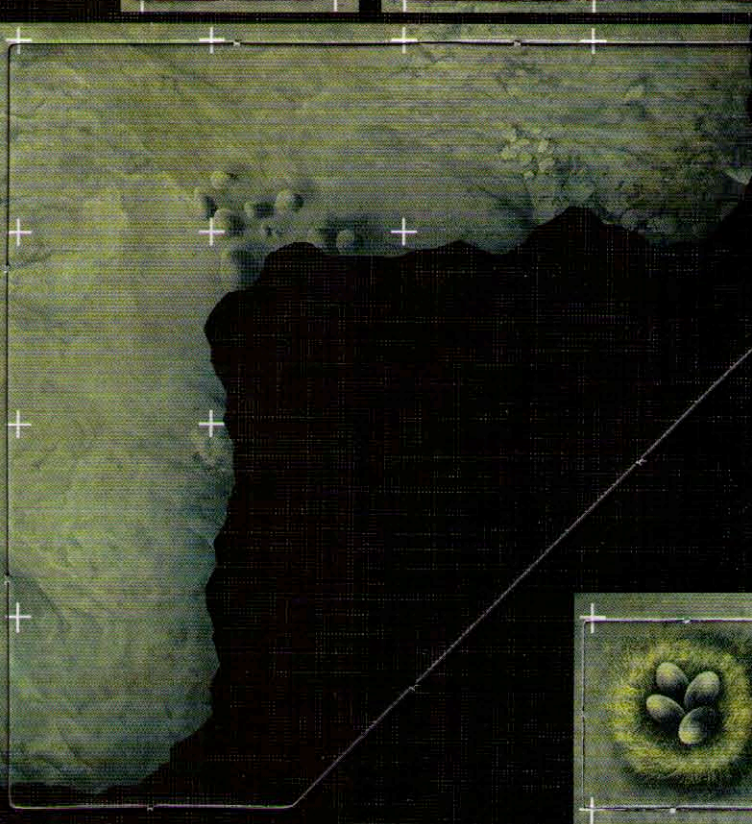
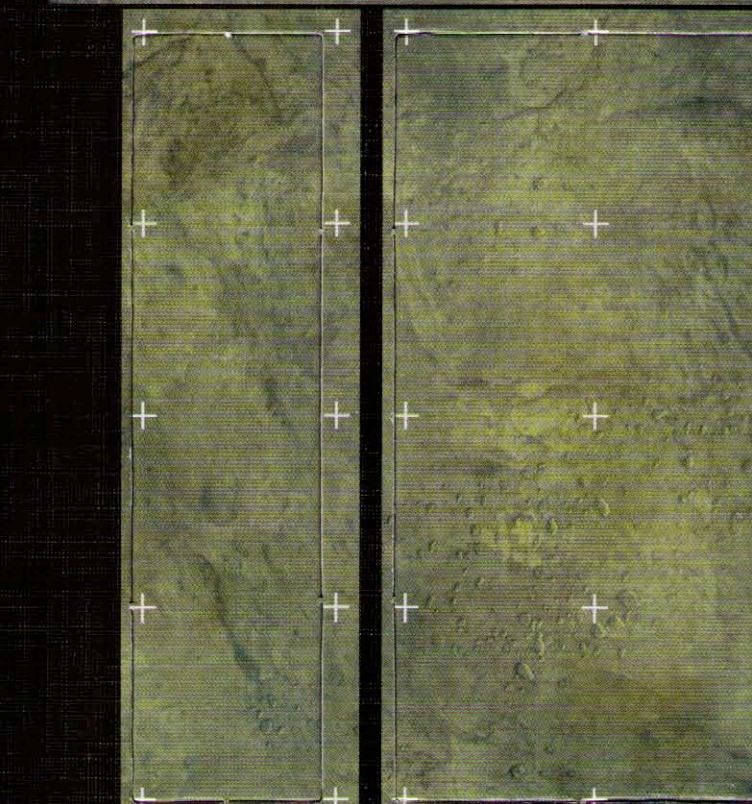
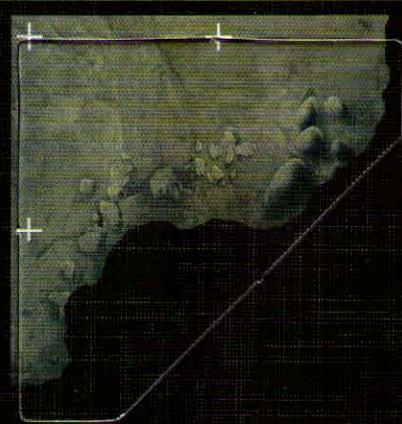
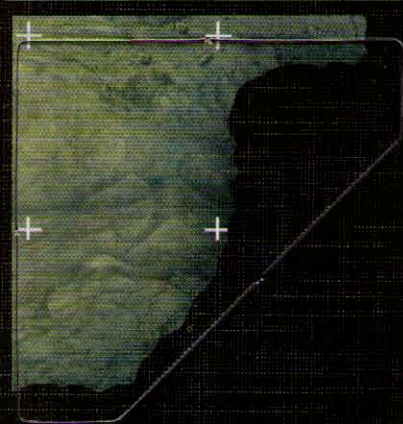
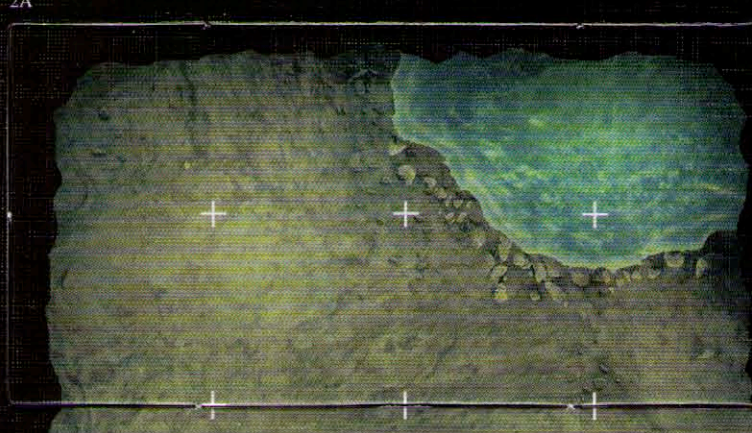
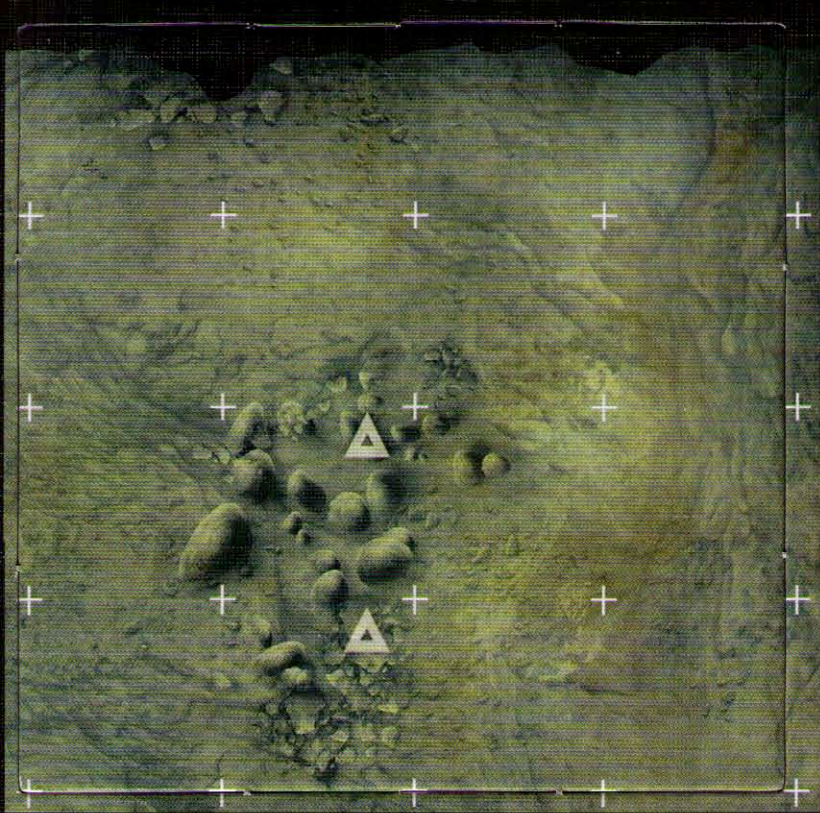

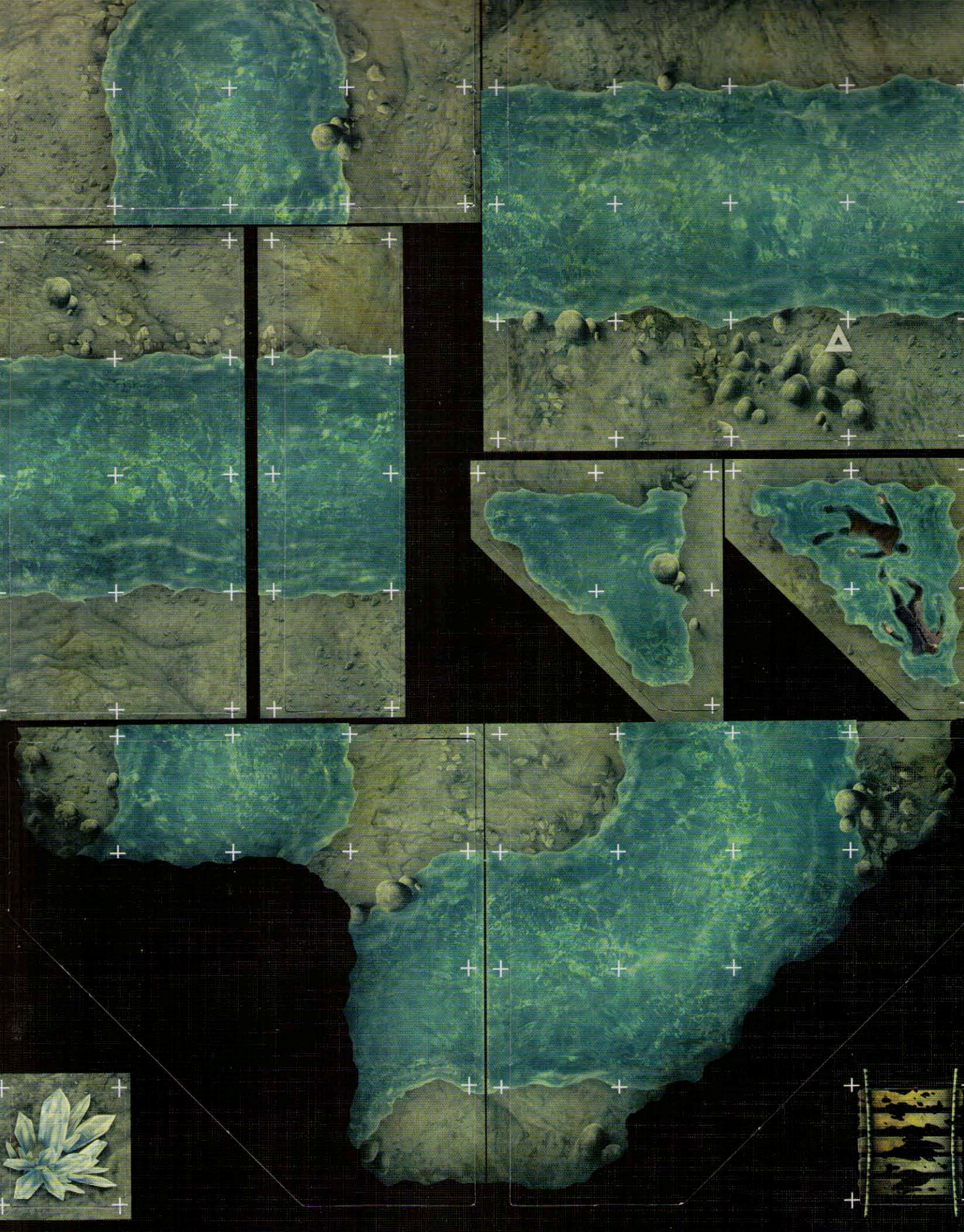

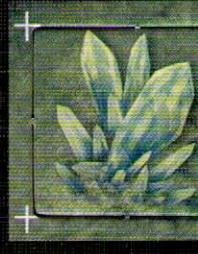
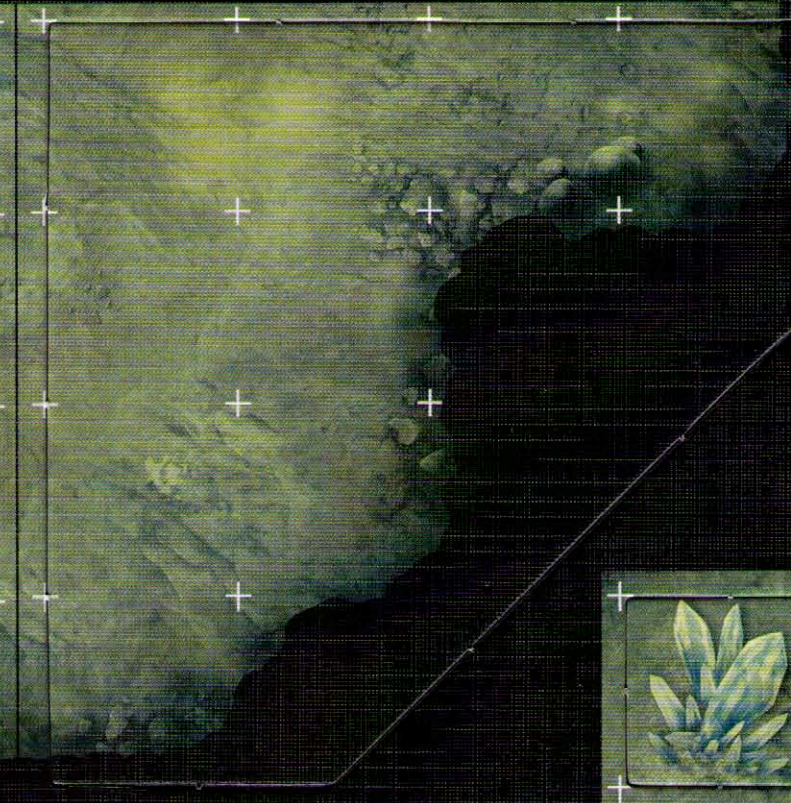
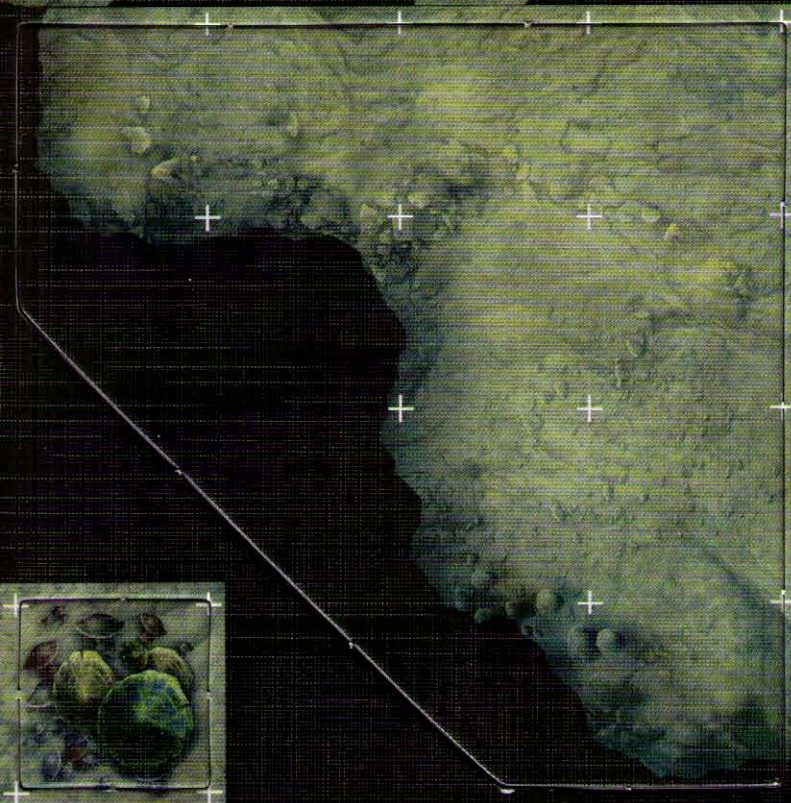
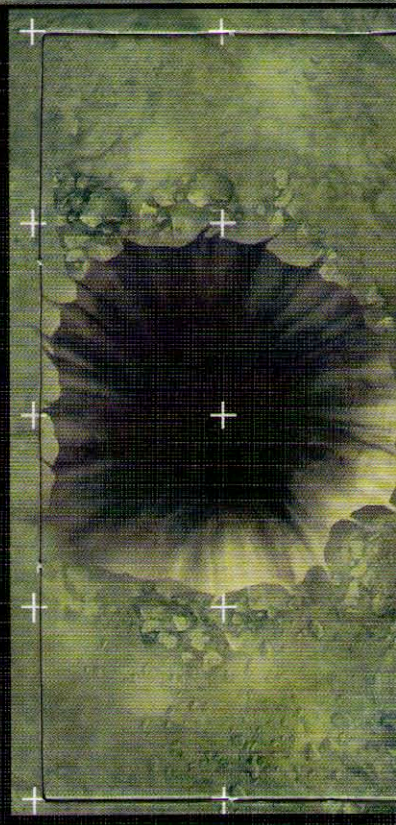
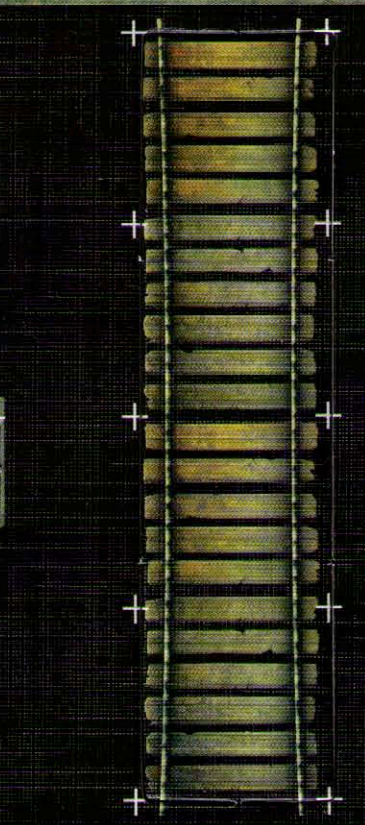
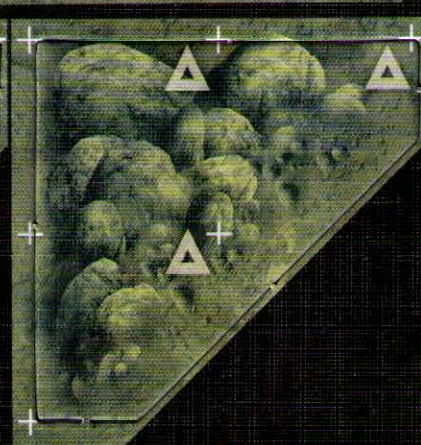
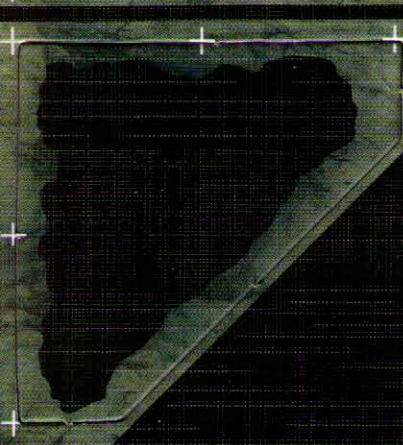
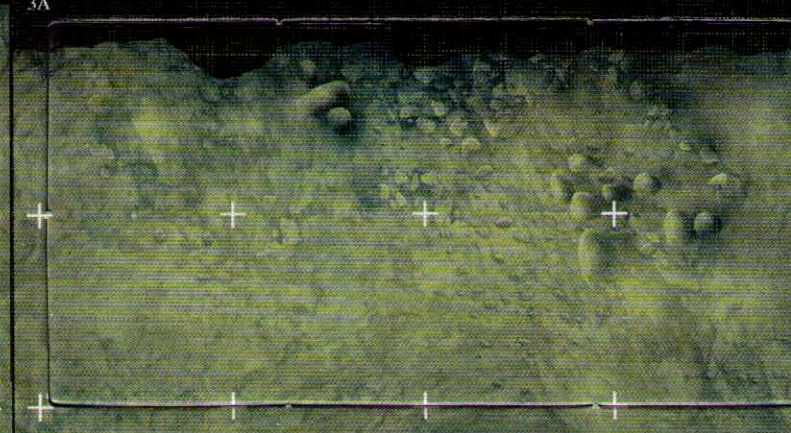
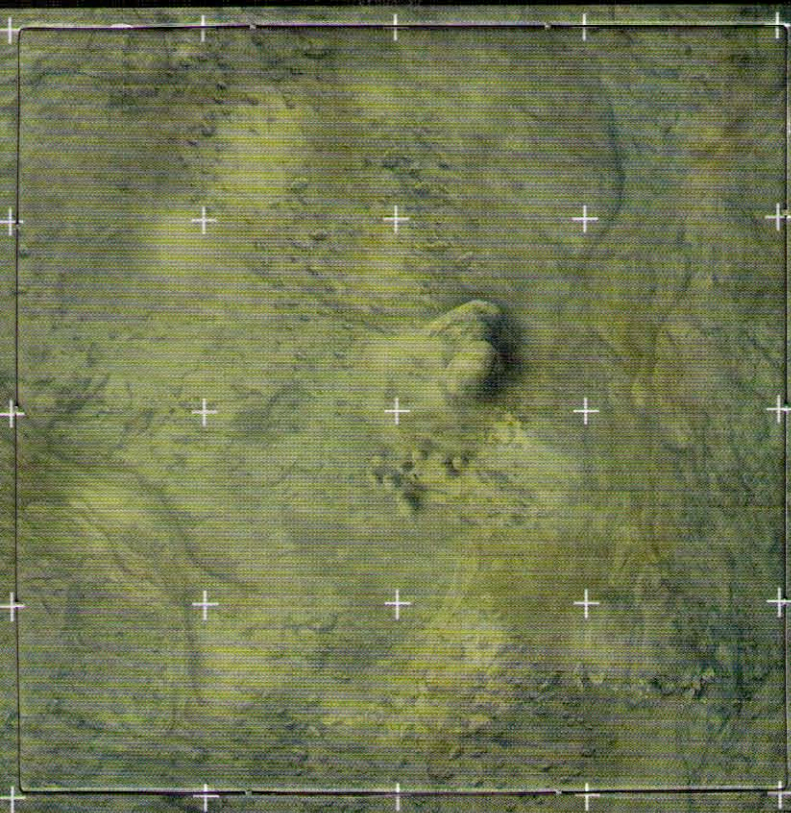

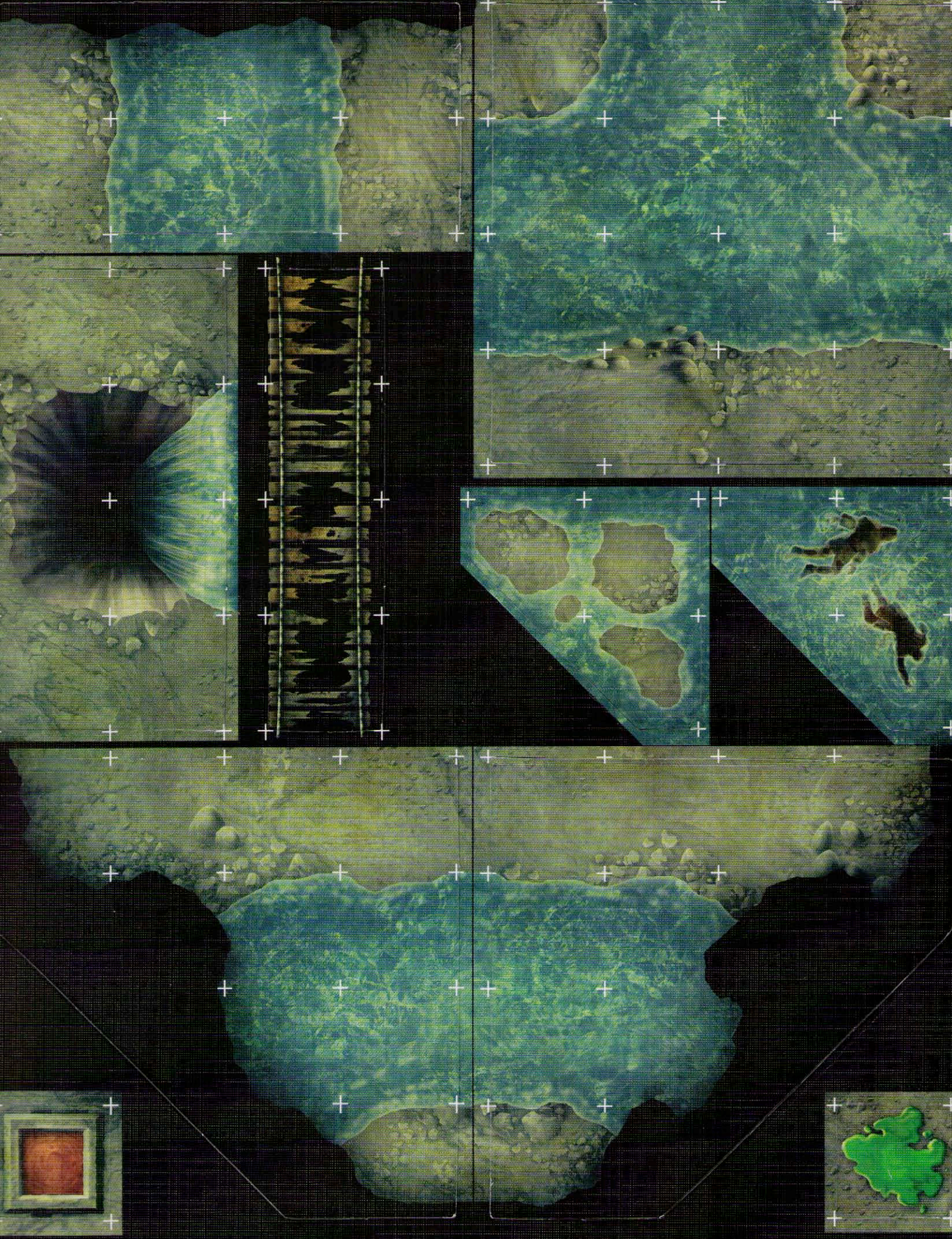



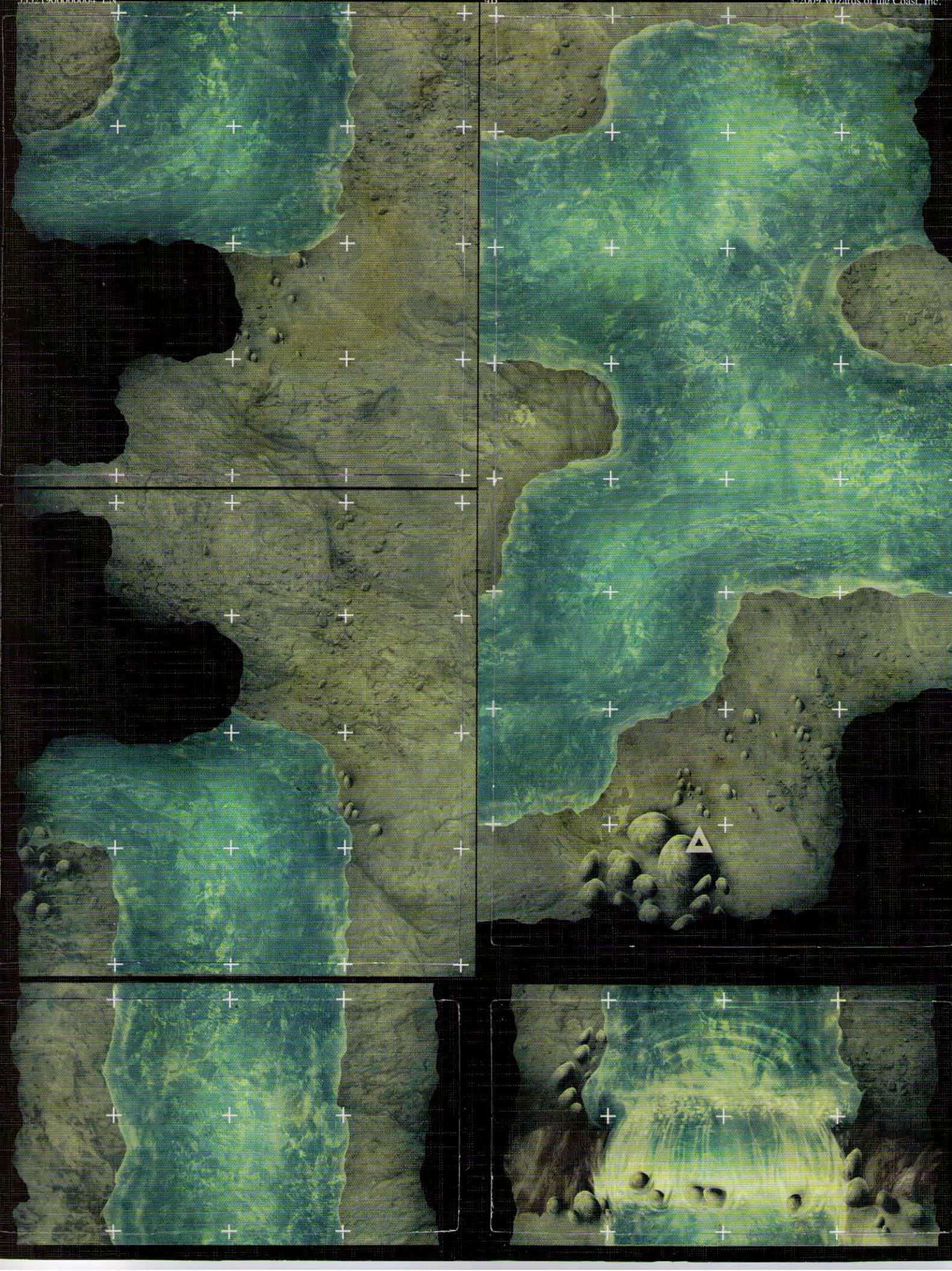

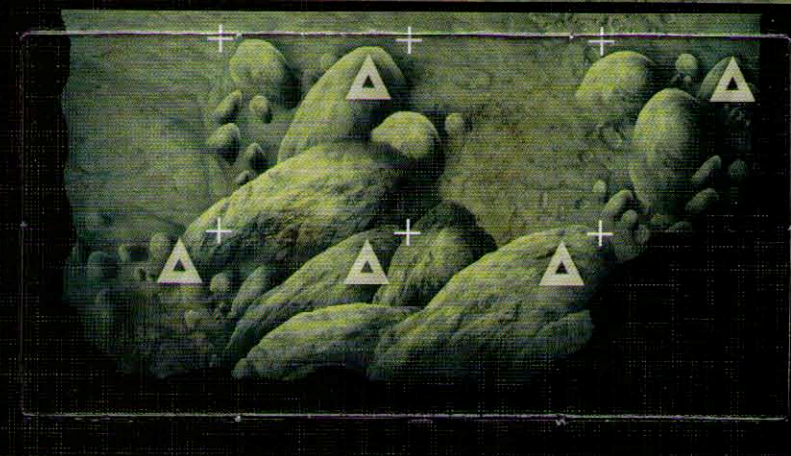
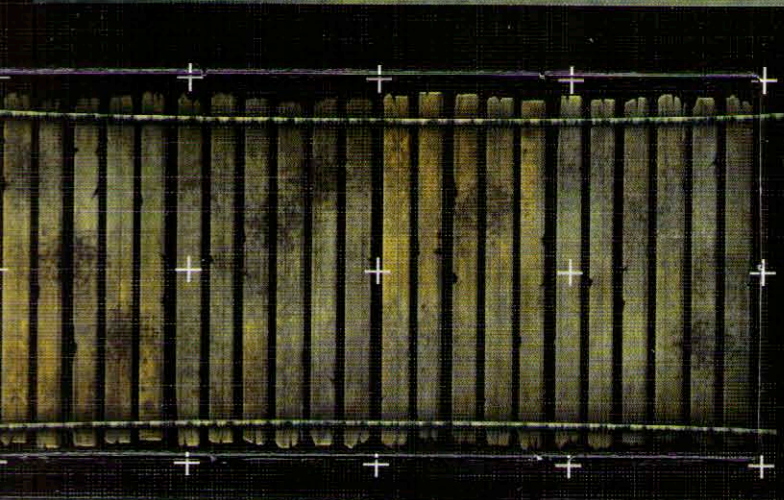
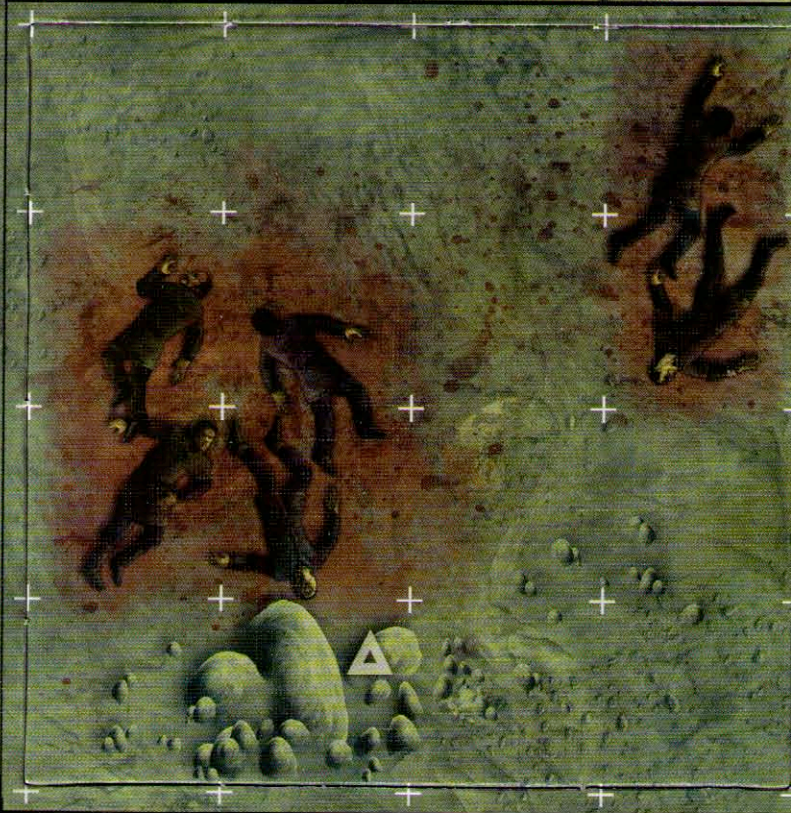
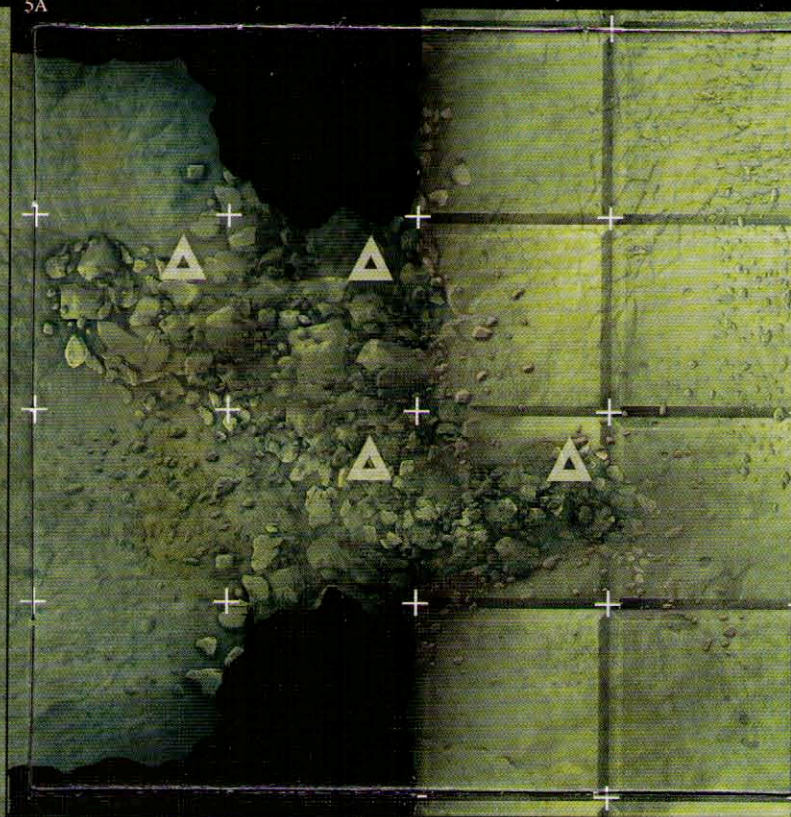

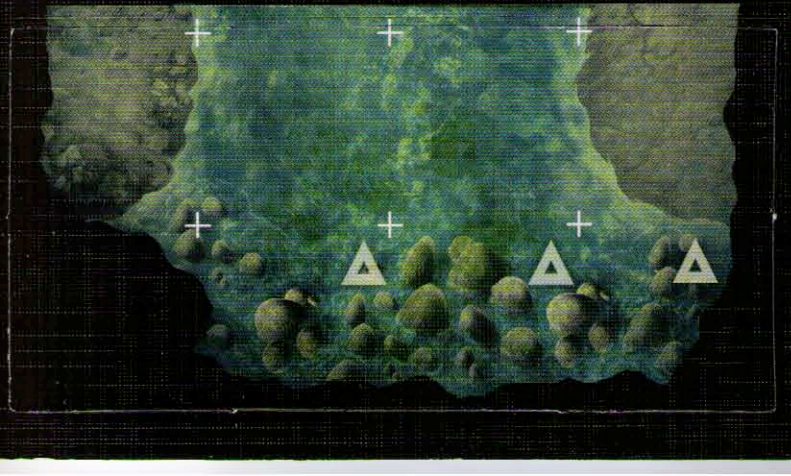
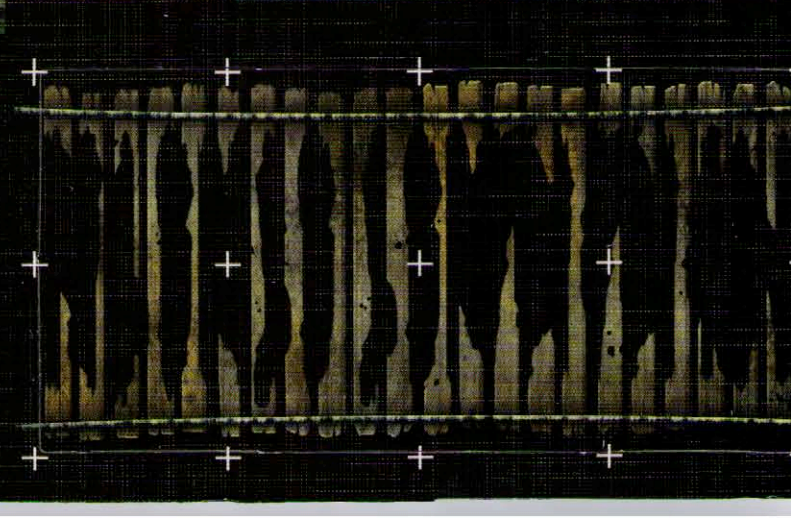
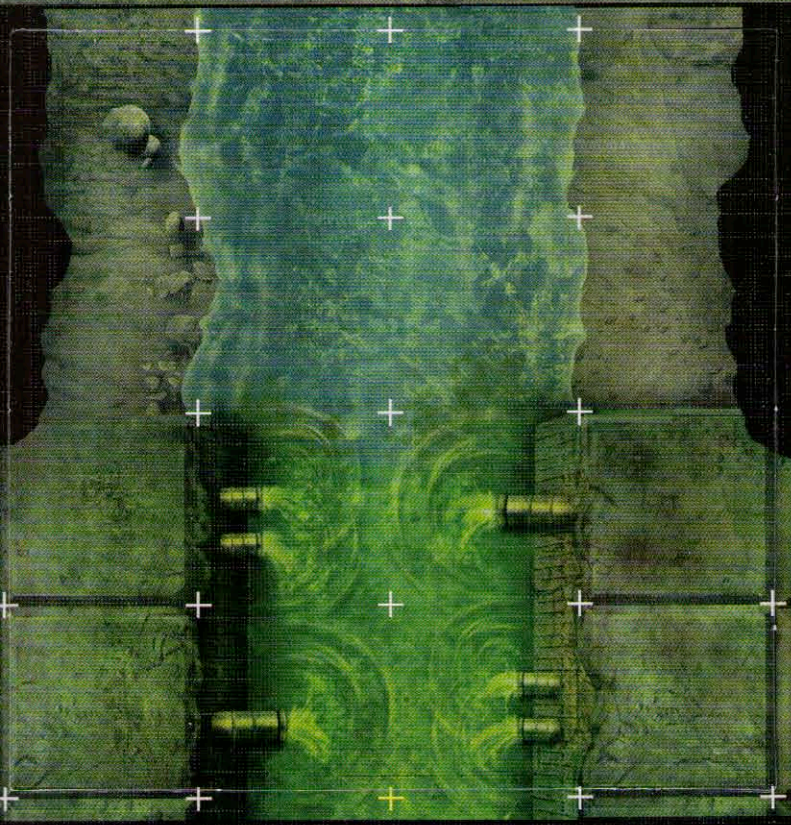
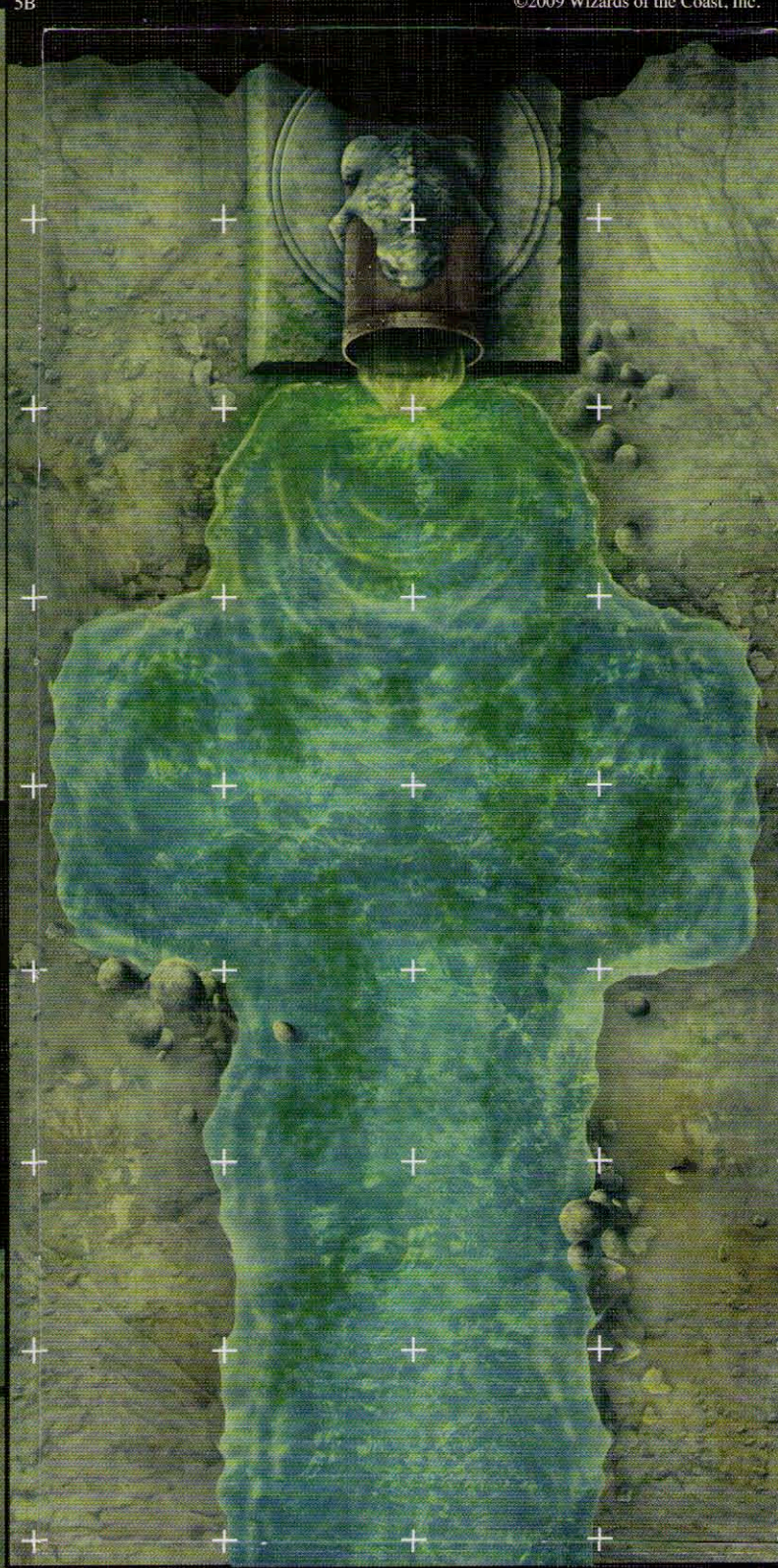
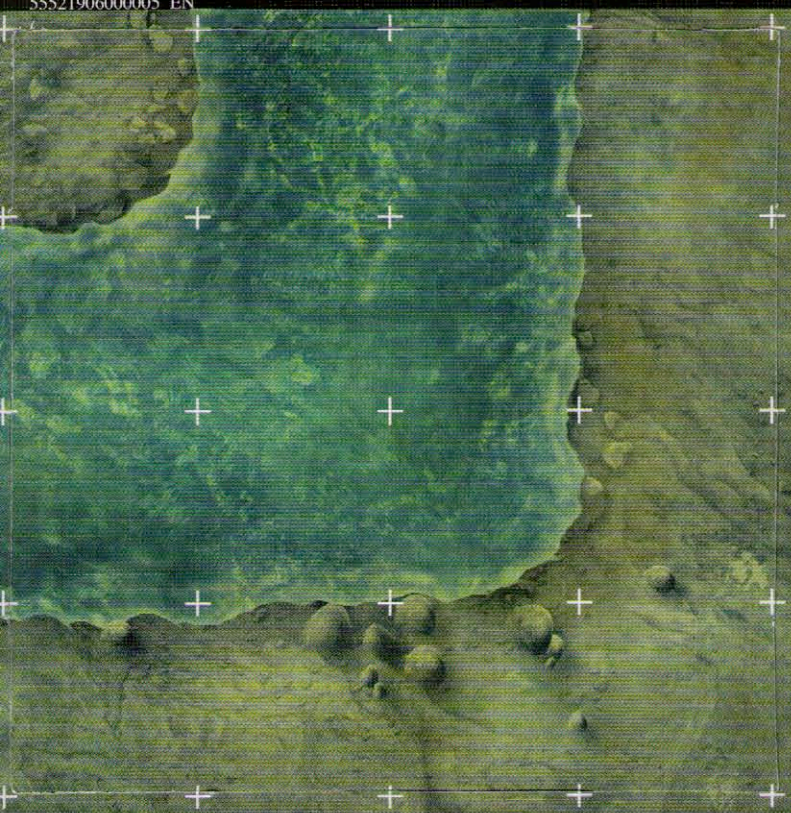

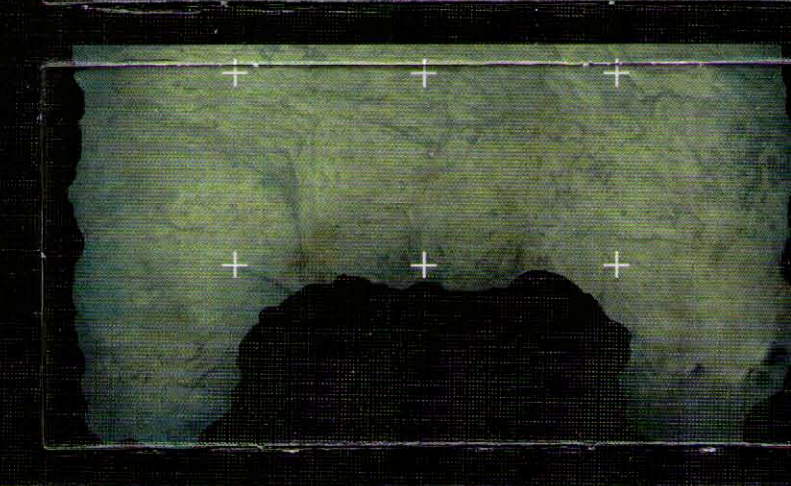
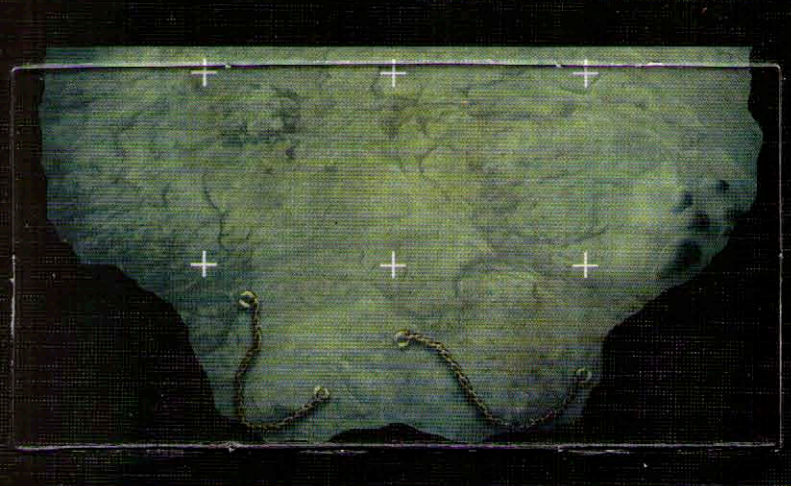
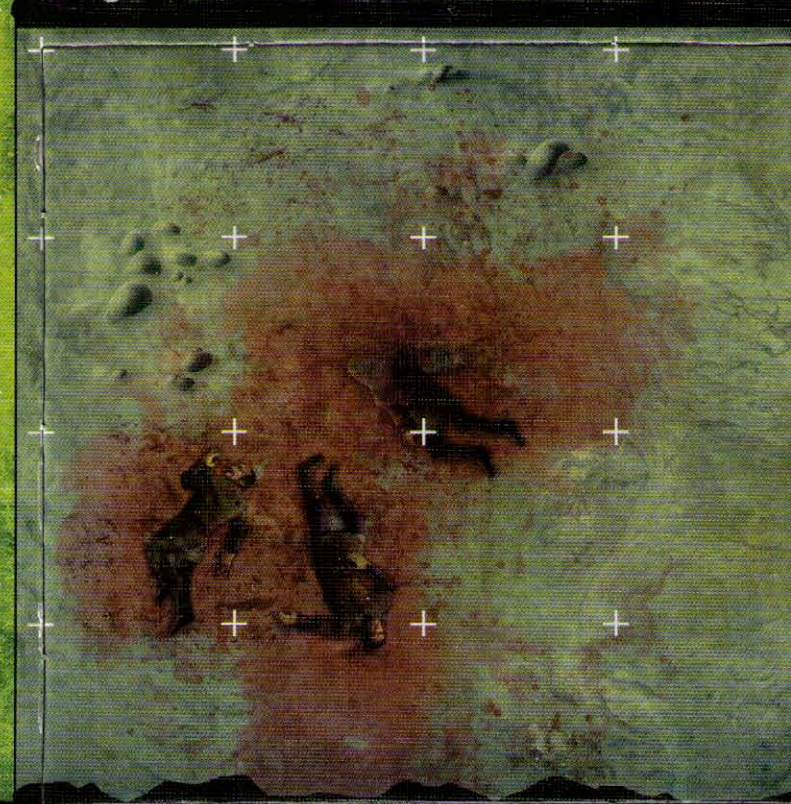
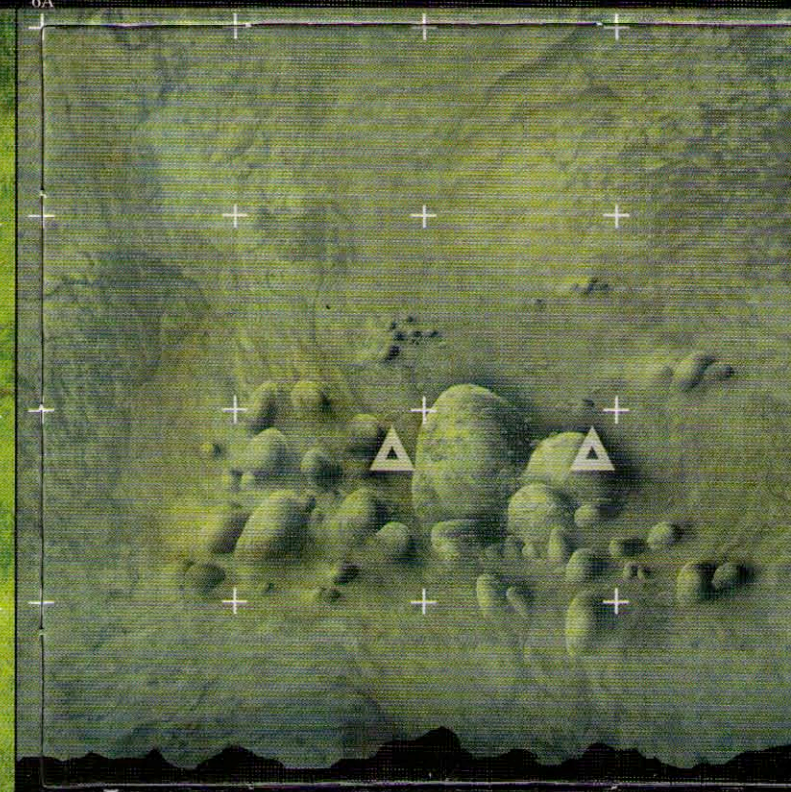
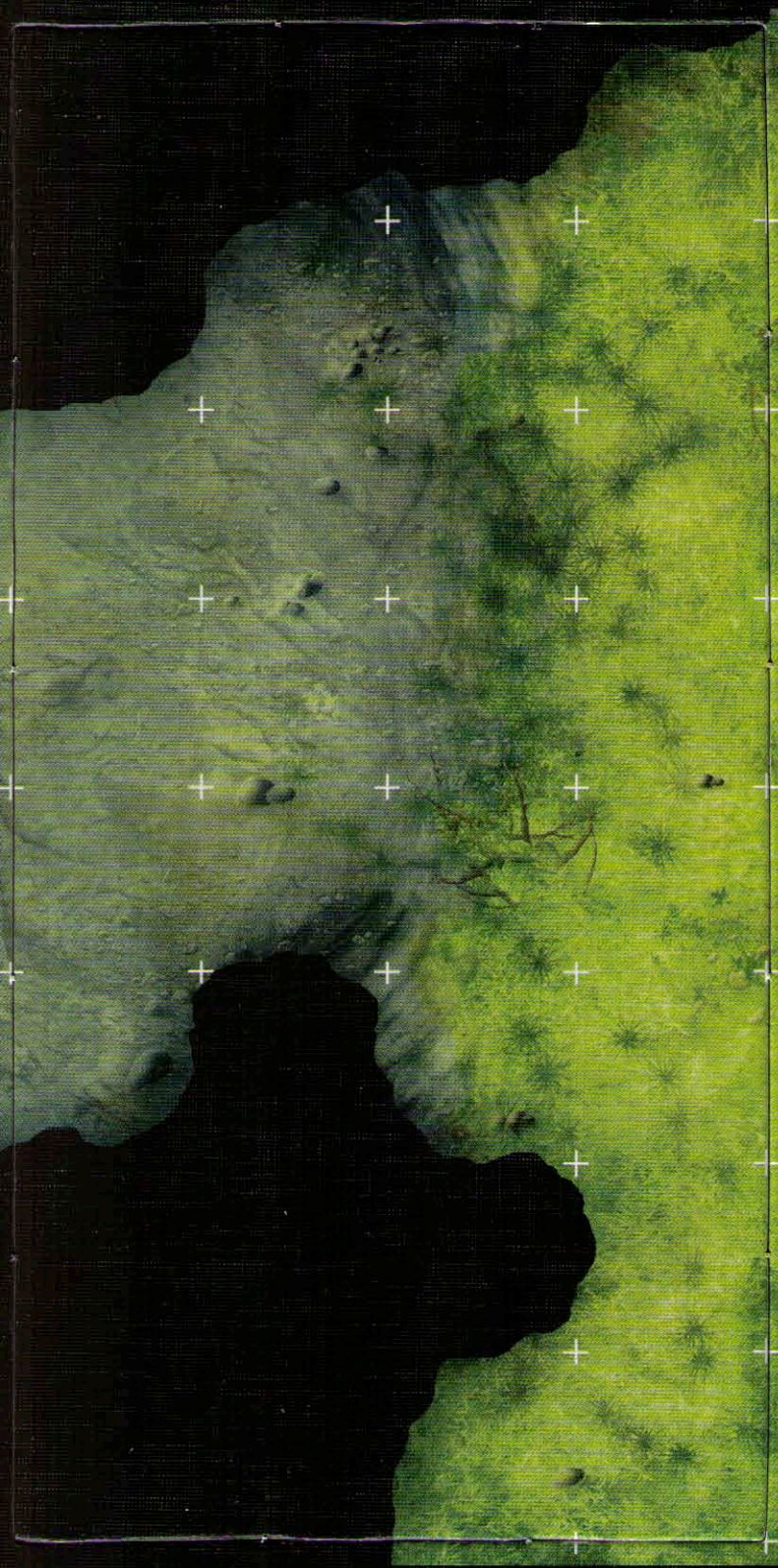

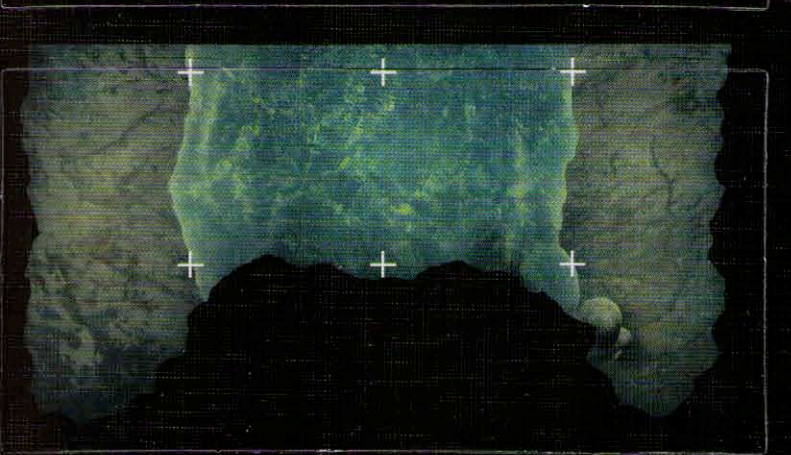
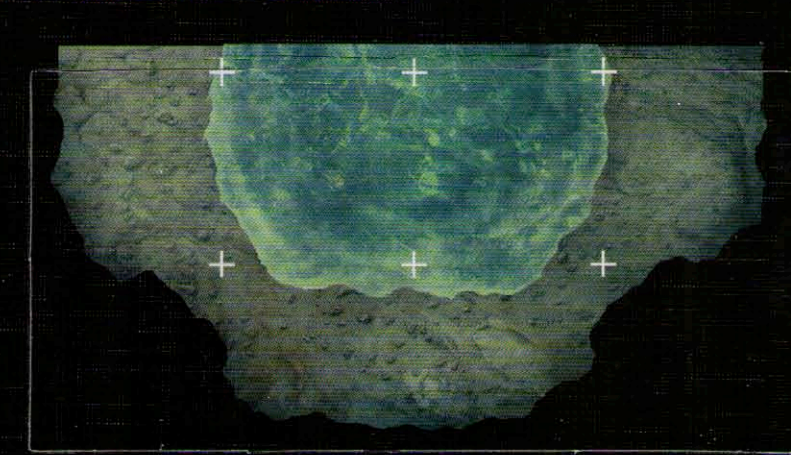
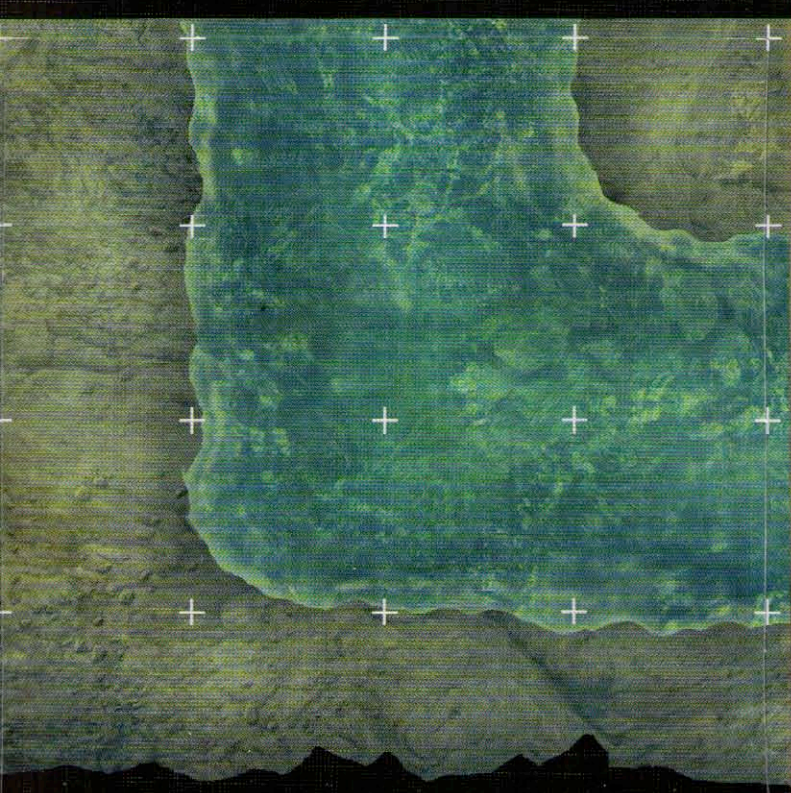
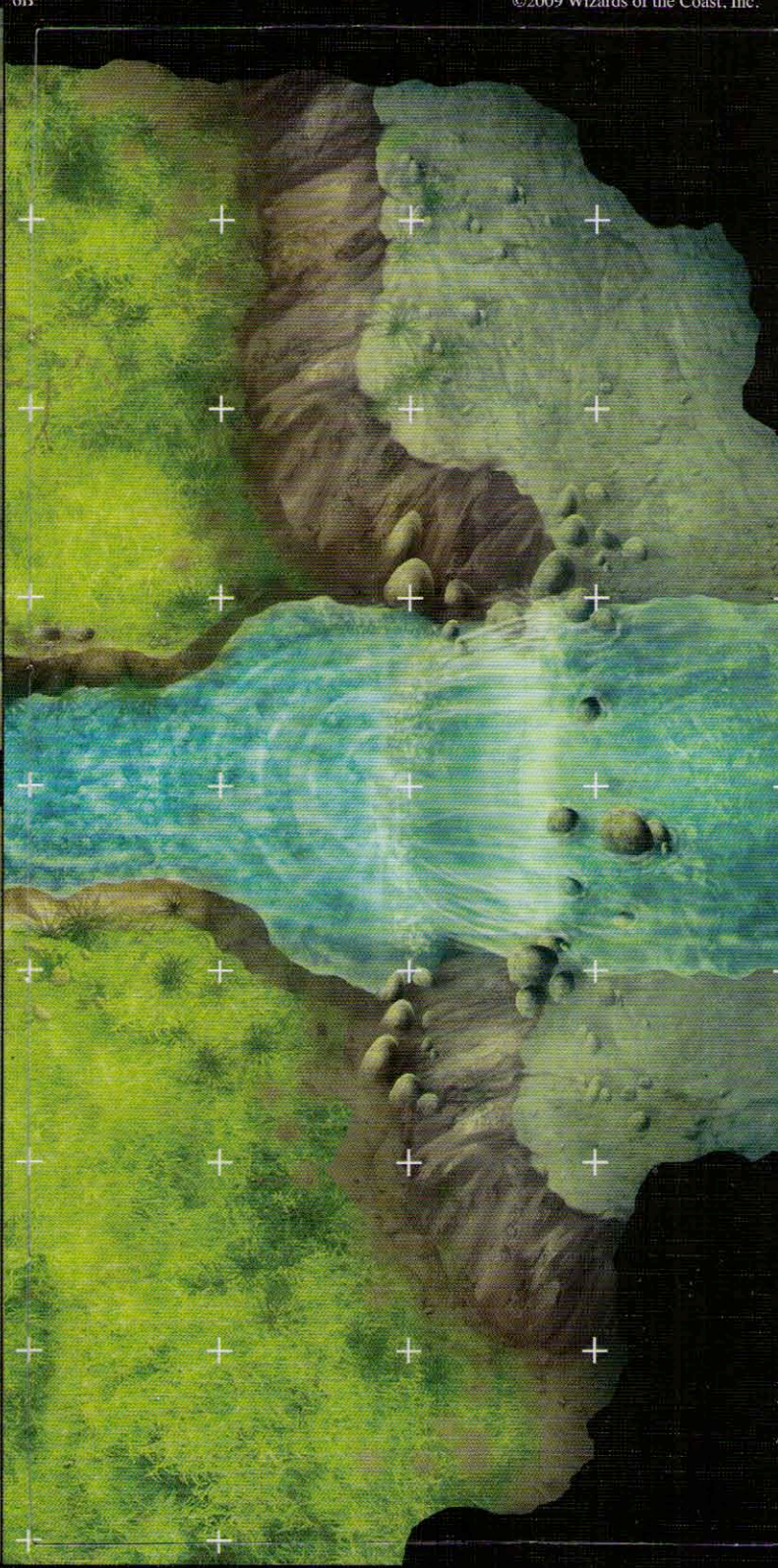
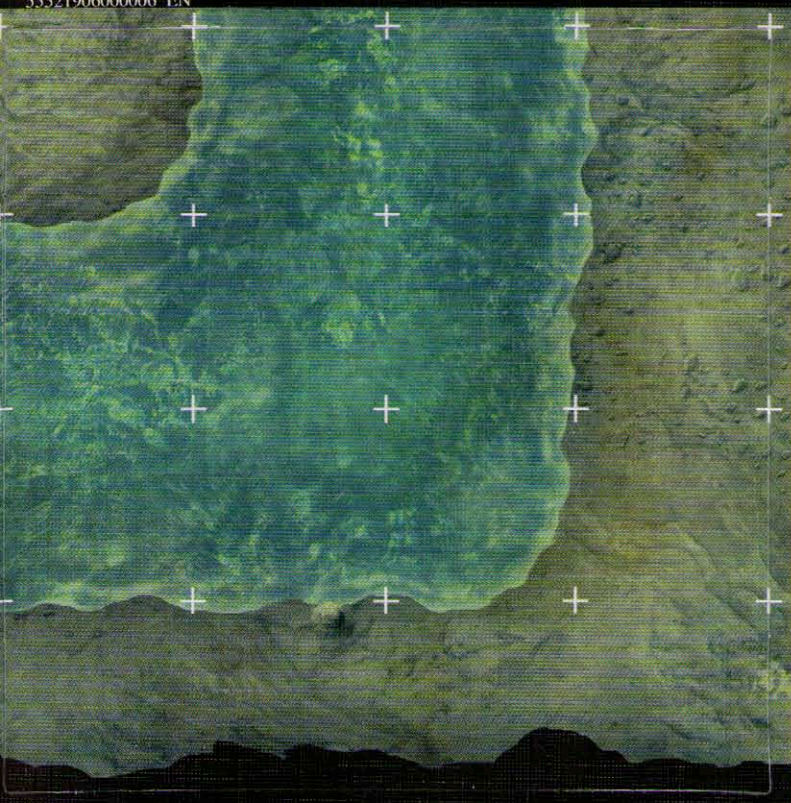

SAMPLE DUNGEON 1



SAMPLE DUNGEON 2



610-21906000-001-EN 9 8 7 6 5 4 3 2 1

ISBN 978-0-7869-5019-5

First Printing: February 2009

DUNGEON TILE DESIGNER: Peter Lee ART DIRECTOR: Peter Whitley ILLUSTRATOR: Jason Engle
PRODUCT ENGINEER: Kim Graham DIRECTOR OF RPG R&D: Bill Slavicsek COVER DESIGNER: Jino Choi

U.S., Canada,
Asia, Pacific, & Latin America
Wizards of the Coast, Inc.
P.O. Box 707
Renton, WA 98057-0707
Questions? 1-800-324-6496

European Headquarters
Hasbro UK Ltd.
Caswell Way
Newport, Gwent NP9 0YH
GREAT BRITAIN
Please keep this address for your records.

Wizards of the Coast, Belgium
't Hofveld 6D
1702 Groot-Bijgaarden
Belgium
+32 2 467 3360

